

FRONT ELEVATION

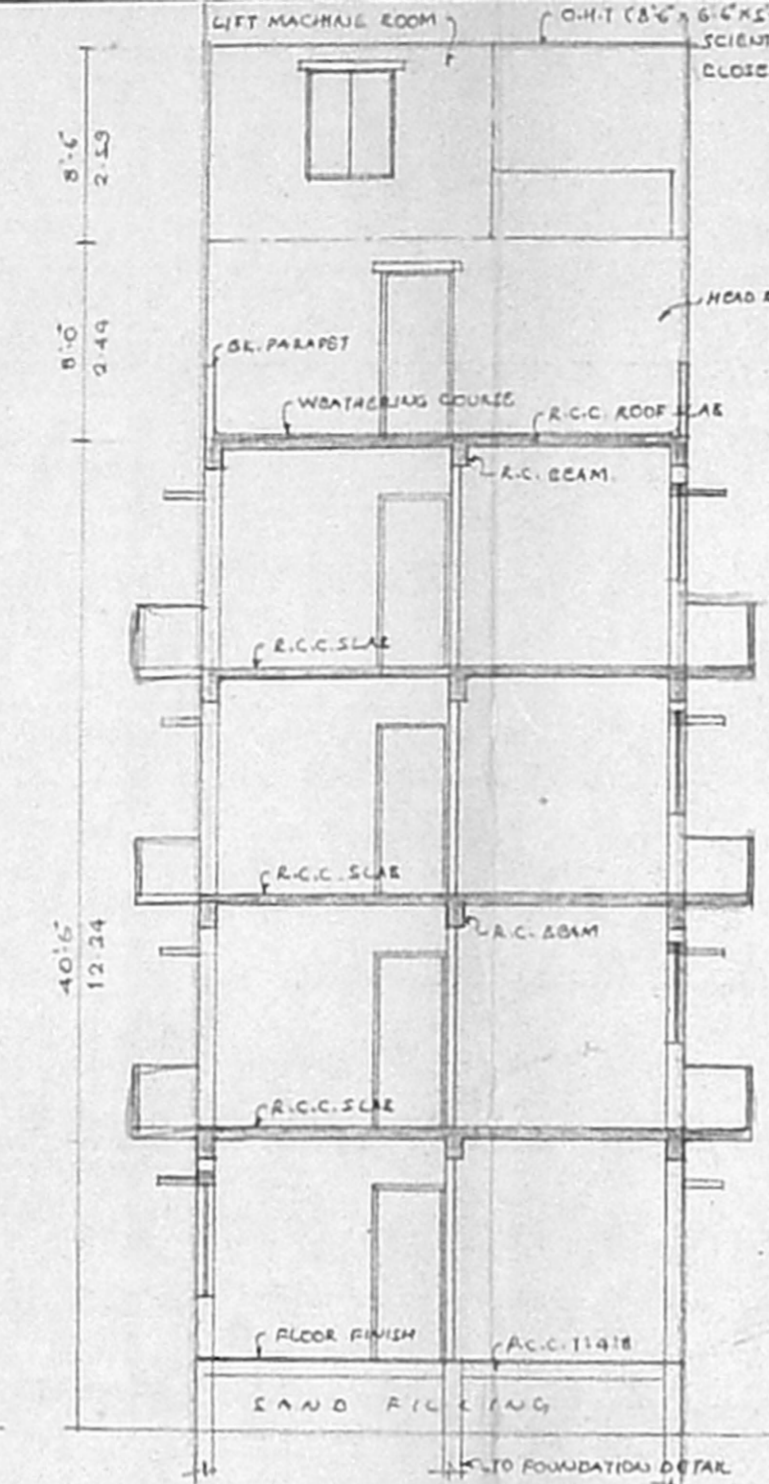

SECTION-AA

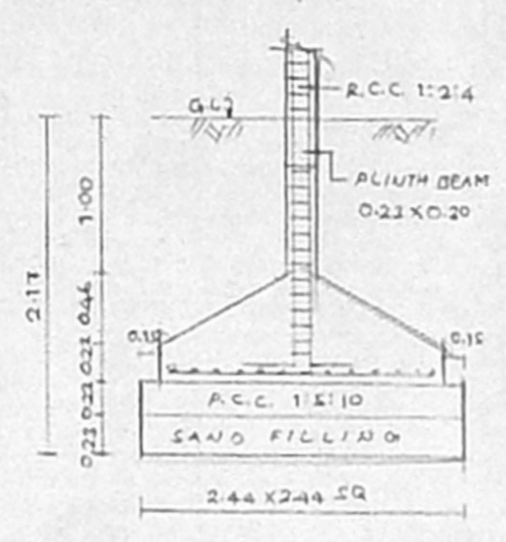

FOUNDATION DETAIL

APPROVED
SUBJECT TO THE CONDITIONS IN THIS OFFICE LETTER.
FOR MEMBER SECRETARY
CHENNAI METROPOLITAN
DEVELOPMENT AUTHORITY
CHENNAI-600 008.



RAIN WATER COLLECTION TRENCH

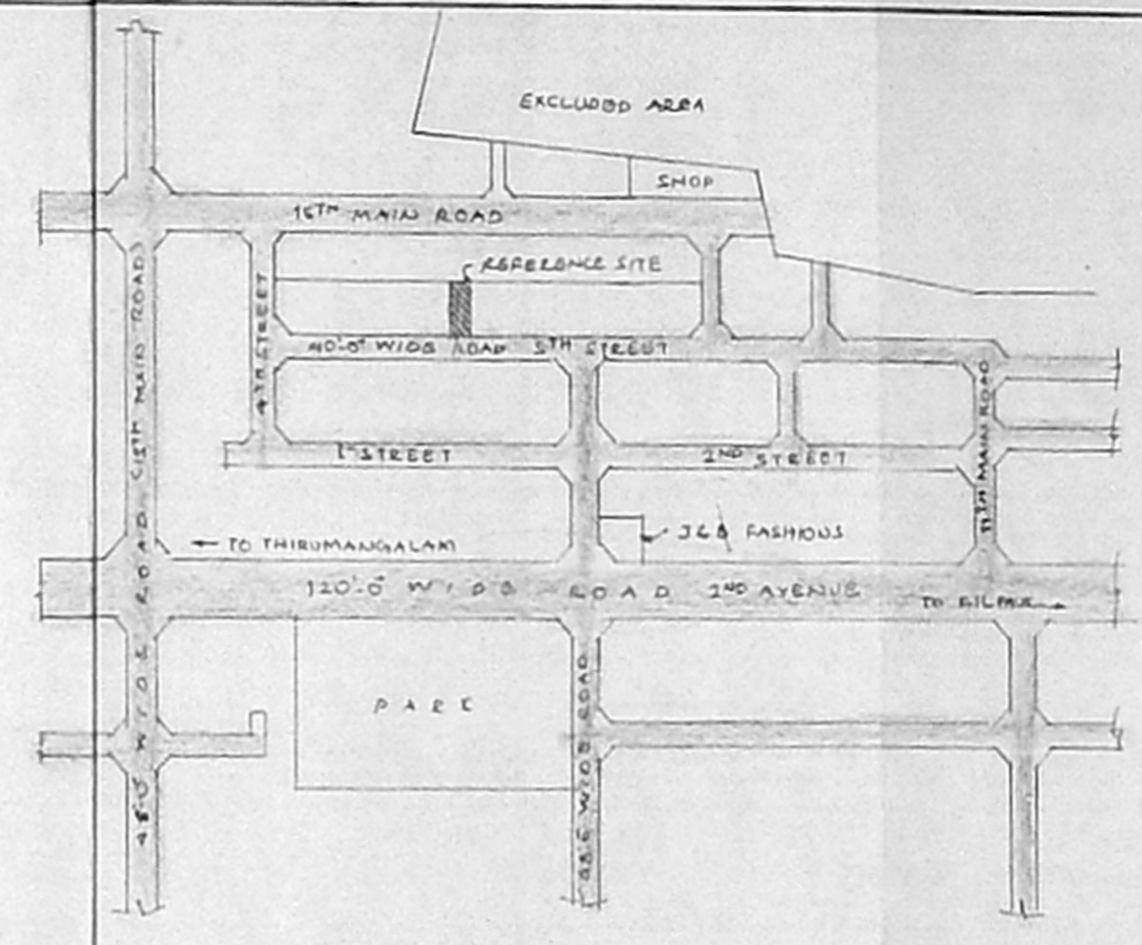

KEY PLAN

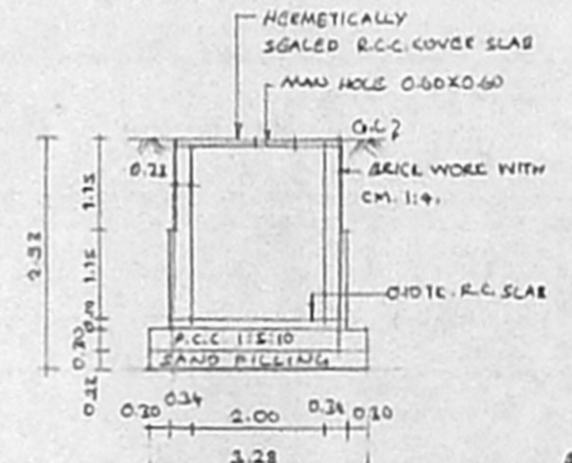

SECTION-BB

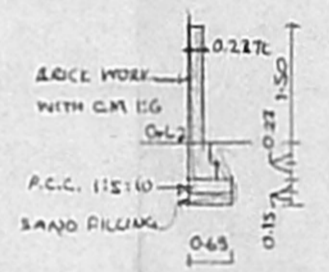

SECTION OF COMPOUND WALL

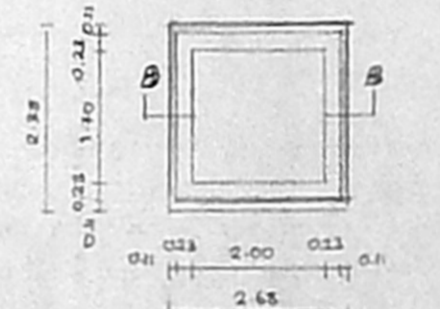

PLAN OF U.G. SUMP

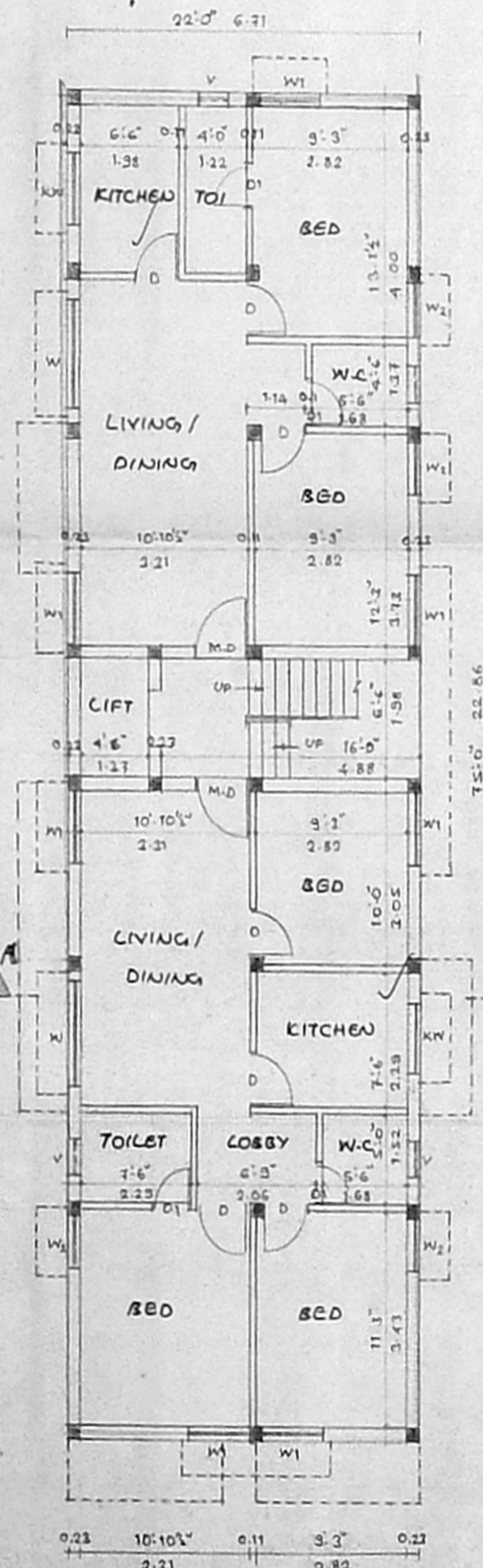

GROUND FLOOR PLAN

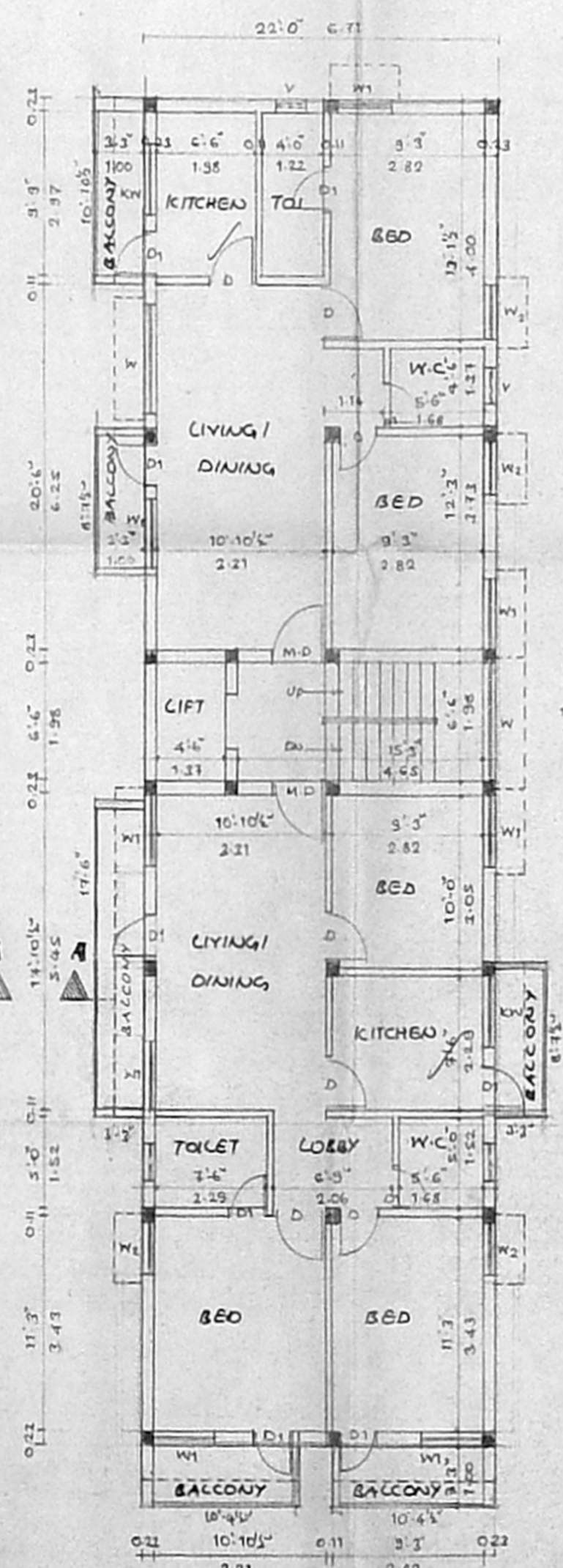

TYPICAL FLOOR PLAN
(1ST, 2ND & 3RD FLOORS)

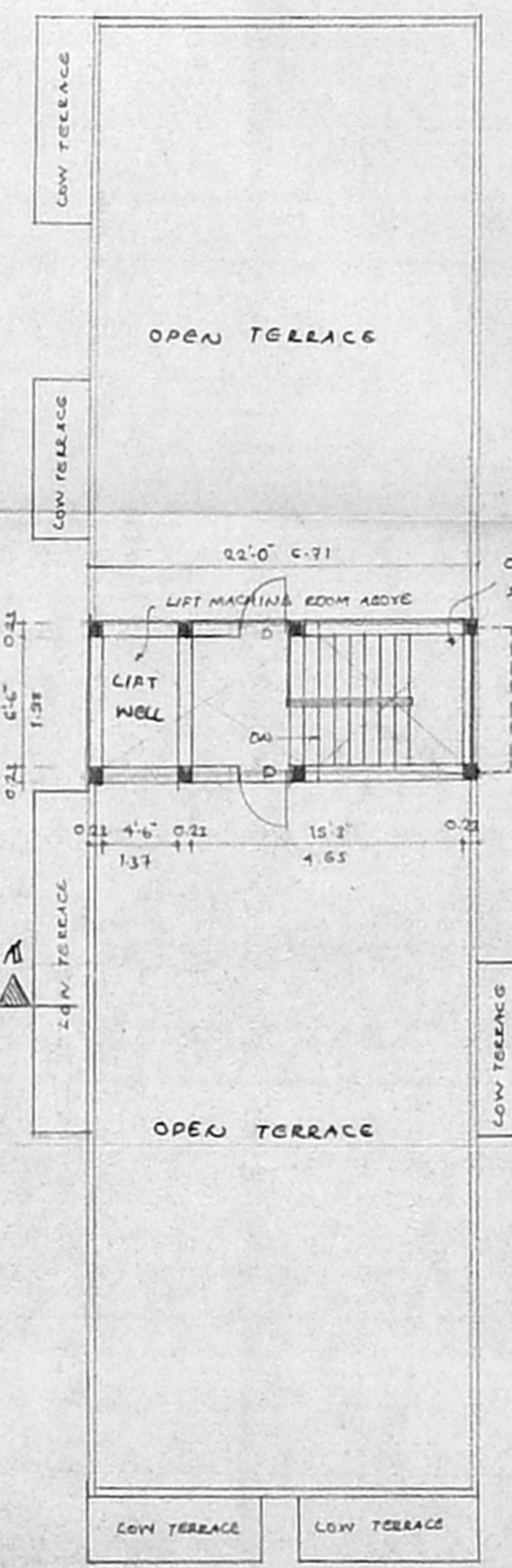

TERRACE FLOOR PLAN

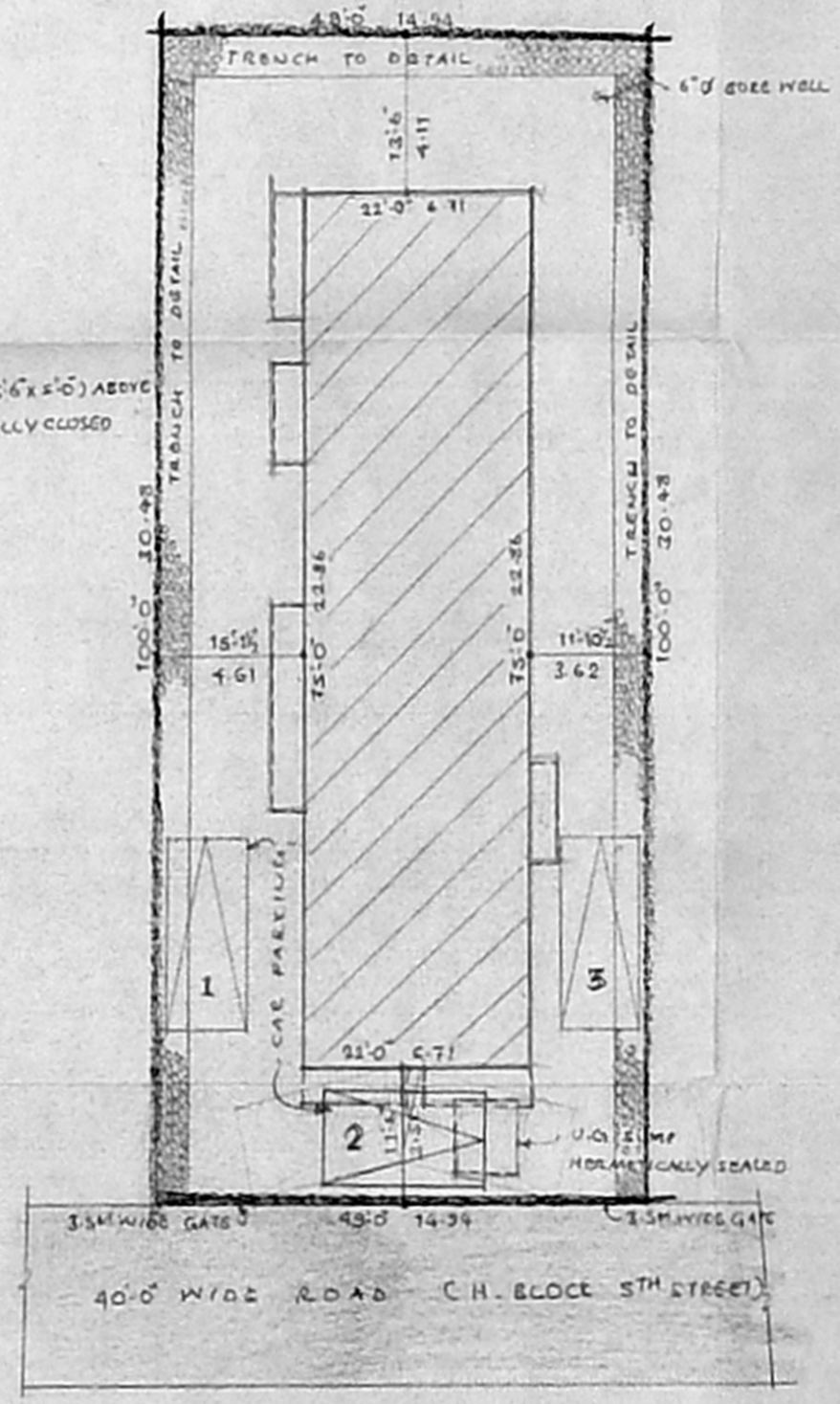

SITE PLAN

(SCALE: 1:50)

JOINERY 38.00
M.D. 30/3/2000
D.P. 0.76 x 2.12
W WINDOW 0.44 x 1.27
W1 1.22 x 1.37
W2 1.22 x 1.37
CNDP
VENTILATOR
C No 33/32975
NO. 1/907
K 0.61

SPECIFICATION

FOUNDATION: R.C.C. COL. FOUNDATION WITH R.C.C. 1:5:10 OVER SAND
FLOORING: FLOOR FINISH WITH P.C.C. SAND
S. STRUCTURE: BE. WORK WITH C.M. 1:1:6
WEATHERING COURSE: BE. JELLY LIME COAK LAID WITH TWO LAYERS OF PRESSED TILES
ROOF: R.C.C. ROOF SLAB 1:2:4
JOINERY: COUNTER WOOD.

COLOUR INDEX

PROPOSED COLOUR SHOWN
ROAD COLOUR SHOWN
BOUNDARY COLOUR SHOWN

AREA STATEMENT

LAND EXTENT	= 435.28 Sqm
GROUND FLOOR	= 159.35 Sqm
FIRST FLOOR	= 178.40 Sqm
SECOND FLOOR	= 178.40 Sqm
THIRD FLOOR	= 178.40 Sqm
TOTAL	= 673.55 Sqm

PROVIDED P.S.I. = 1:40
PLOT COVERAGE = 38%

PROPOSED RESIDENTIAL (CH-3 FLOORS) BUILDING AT PLOT NO: 1523 (H-BLOCK) 5TH ST, 12TH MAIN ROAD, ANNA NAGAR, S.NO: 207 PART CORP. DIV NO: 64, UNIT-5, CHENNAI: 600 040 BLOCK NO: 8, T.S. NO. 36. KOYAMBEDU VILLAGE.

SCALE: 1:100 DATE:

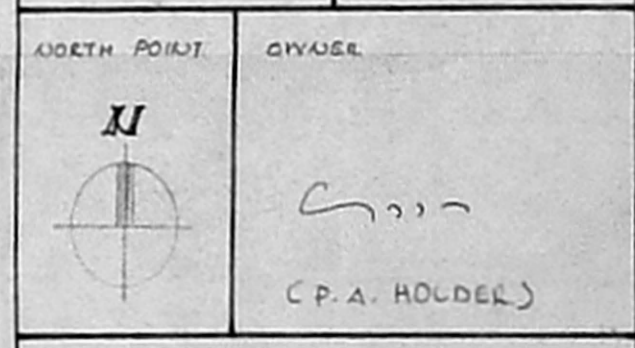

LICENSED SURVEYOR
S. SELVAM, B.E., AMIE, C. Eng (U.A.I.),
Consulting Civil Engineer Chartered Engineer,
Approved Valuer, Licensed Surveyor,
Class 1 Reg No: 31199 2000
Corporation of Chennai
No. 1769, Mogappair East
CHENNAI-600 030.
Ph. 6248204